

Statistiques/Statistics/Estadísticas 31.12.2018
FRÈRES PAR ÂGE - BROTHERS BY AGE - HERMANOS POR EDAD

Region	DISTRICT	YEARS									TOTAL
		20-29	30-39	40-49	50-59	60-69	70-79	80-89	90-99	>100	
PARC	ANZPPNG	8	9	5	7	17	37	19	6	0	108
	Colombo	7	8	11	10	11	6	2	0	0	55
	India - DELEG.	1	20	9	12	5	1	1	0	0	49
	LEAD	22	25	16	22	22	21	5	3	0	136
	Viêtnam	7	29	16	13	8	9	4	2	0	88
TOTAL		45	91	57	64	63	74	31	11	0	436

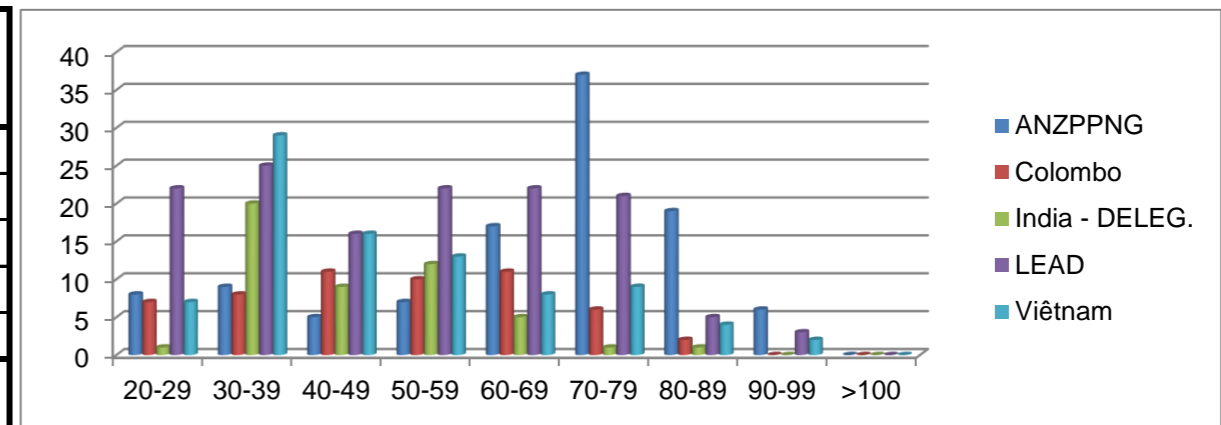

Region	DISTRICT	YEARS									TOTAL
		20-29	30-39	40-49	50-59	60-69	70-79	80-89	90-99	>100	
RELAF	Afrique centrale	1	8	13	6	3	0	0	0	0	31
	Afrique de l'Ouest	2	11	11	9	9	3	1	1	0	47
	Antananarivo	6	19	10	15	2	9	3	0	0	64
	Congo Kinshasa	10	11	15	13	4	0	0	0	0	53
	Golfe du Bénin	4	4	8	7	4	2	0	0	0	29
	Lwanga District of Africa	17	32	27	10	7	4	7	0	0	104
	Rwanda - DELEG.	1	9	8	5	1	1	0	0	0	25
TOTAL		41	94	92	65	30	19	11	1	0	353

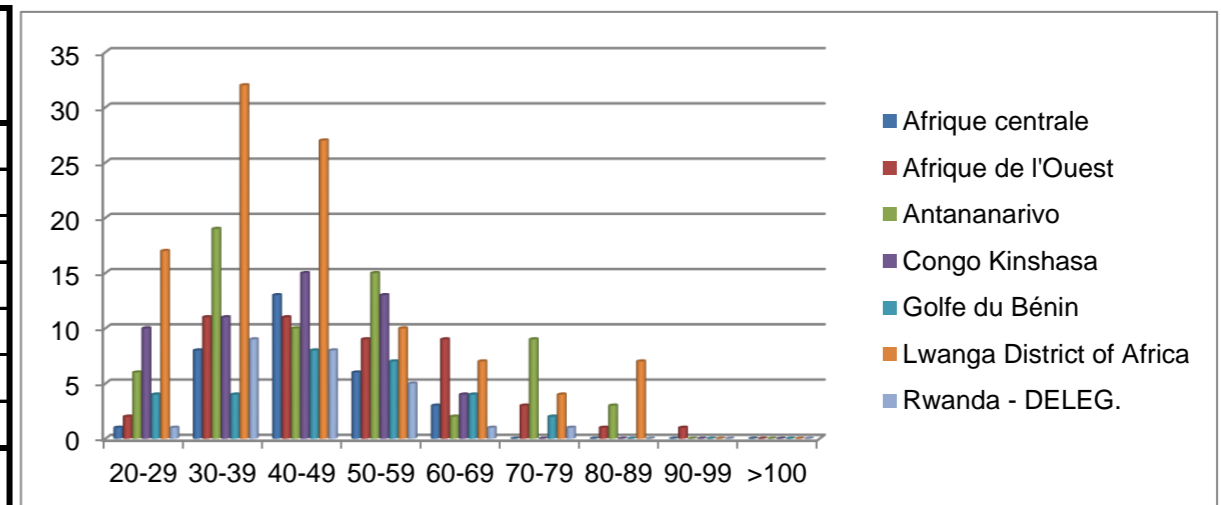

Region	DISTRICT	YEARS									TOTAL
		20-29	30-39	40-49	50-59	60-69	70-79	80-89	90-99	>100	
RELAL	Antillas-México Sur	14	29	14	18	16	18	15	5	0	129
	Argentina-Paraguay	1	6	3	5	4	5	8	4	0	36
	Bogotá	16	19	17	20	4	10	9	2	0	97
	Bolivia-Perú	7	13	18	8	9	19	9	1	0	84
	Brasil-Chile	14	31	16	13	15	34	22	12	0	157
	Centroamérica-Panamá	8	14	10	12	4	12	10	1	0	71
	México Norte	14	16	10	17	14	13	14	0	0	98
	Norandino	18	18	11	6	5	16	13	12	0	99
TOTAL		92	146	99	99	71	127	100	37	0	771

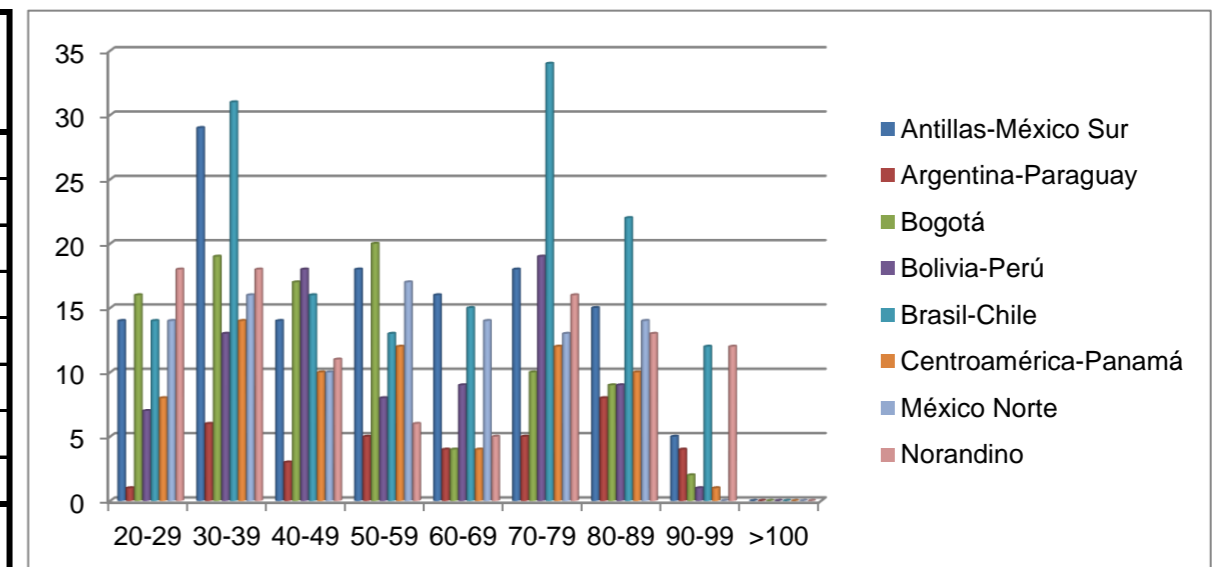

Region	DISTRICT	YEARS									TOTAL
		20-29	30-39	40-49	50-59	60-69	70-79	80-89	90-99	>100	
RELAN	Canada francophone	0	0	0	0	1	15	34	16	0	66
	Eastern North America (DENA)	0	3	5	18	53	87	70	17	1	254
	Midwest	2	4	0	1	27	57	33	3	0	127
	San Francisco New Orleans	1	1	3	9	26	44	19	13	1	117
TOTAL		3	8	8	28	107	203	156	49	2	564

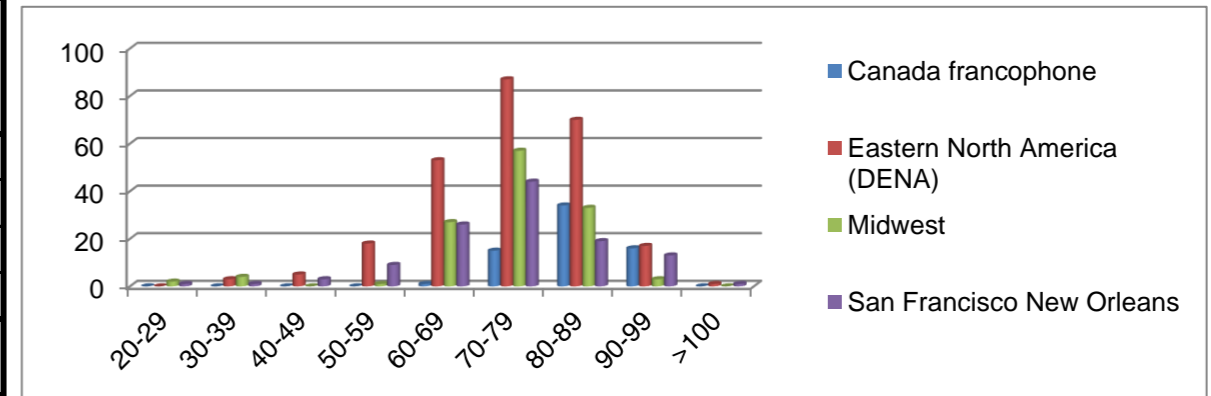

Region	DISTRICT	YEARS									TOTAL
		20-29	30-39	40-49	50-59	60-69	70-79	80-89	90-99	>100	
RELEM	ARLEP	4	3	23	65	124	213	173	39	1	645
	Belgique-Nord - DELEG.	0	0	0	0	1	6	23	14	0	44
	Belgique-Sud	0	0	0	0	0	9	11	10	0	30
	Europe Centrale	0	0	4	2	6	13	18	0	0	43
	Francia	0	1	0	4	10	74	149	77	2	317
	Ireland-G. Britain-Malta	0	0	0	2	16	38	40	11	0	107
	Italia	0	0	2	5	24	61	44	10	0	146
	Pologne	0	3	5	26	13	0	3	0	0	50
	Proche Orient	1	2	3	3	3	6	10	5	0	33
TOTAL		5	9	37	107	197	420	471	166	3	1.415

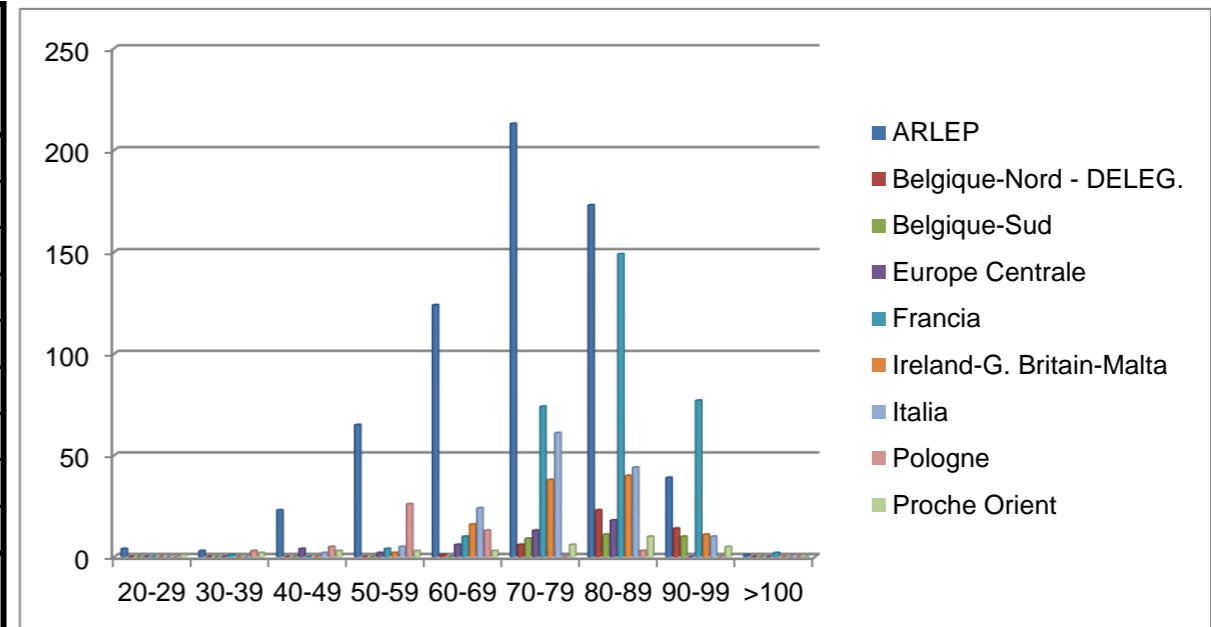

INSTITUT	20-29	30-39	40-49	50-59	60-69	70-79	80-89	90-99	>100	TOTAL
TOTAL	186	348	293	363	468	843	769	264	5	3.539

